

Our cold box was delivered this week

Quite some work
will be needed:

Jigs need to be
re-machined
(flattened and
deburred)

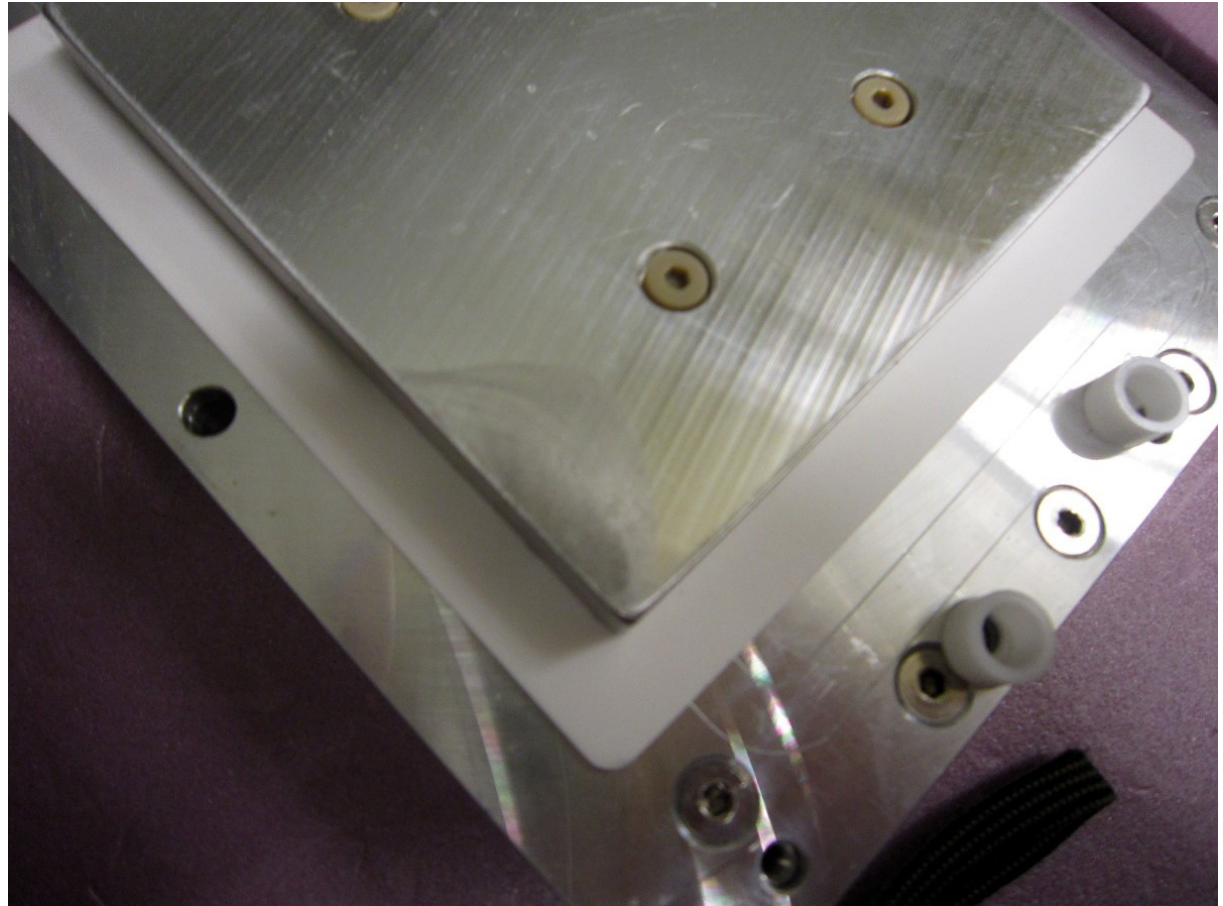

Our cold box was delivered this week

And while we are at it, they should probably be thoroughly cleaned

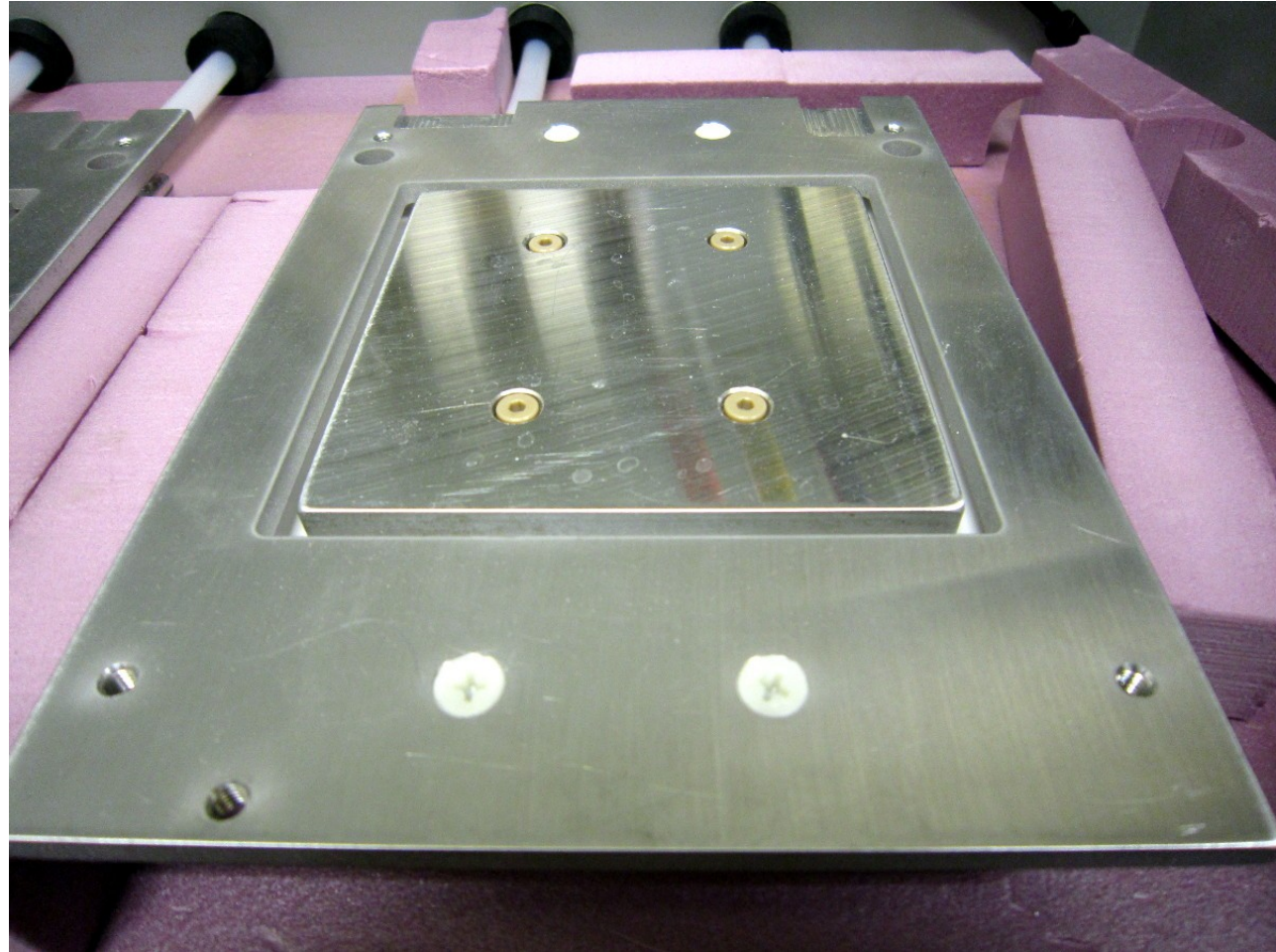

Our cold box was delivered this week

Weird paint job inside the box lid. It's not just ugly, but paint is flaking off directly above modules

→ needs to be sanded down and probably repainted

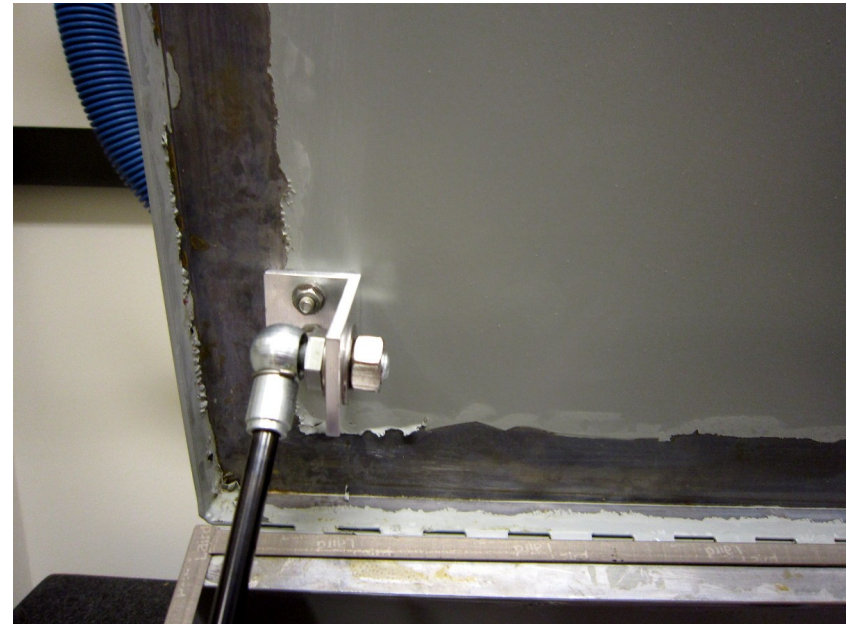

Our cold box was delivered this week

Our millepede box has plenty of useless feet. Any ideas?

(BNL wants to remove all the feet except for in the four corners, but aybe some extra support in the middle would be nice? The box is quite heavy ...)

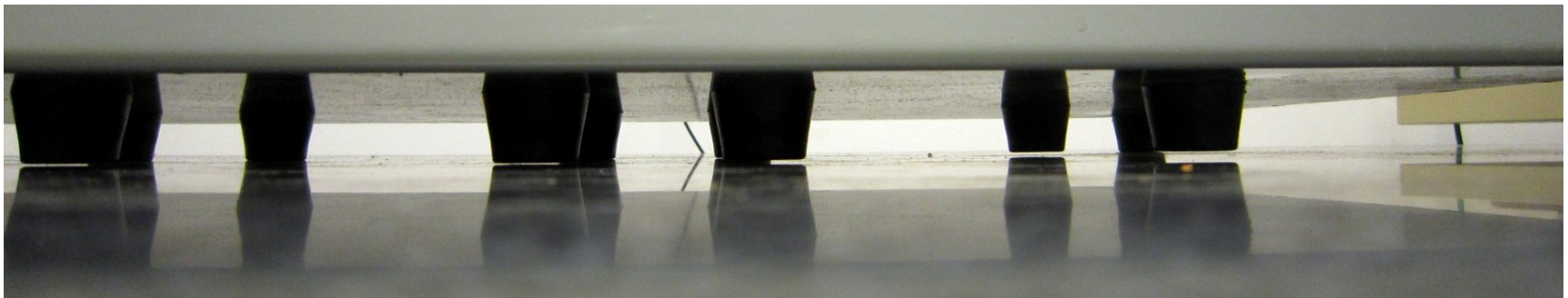
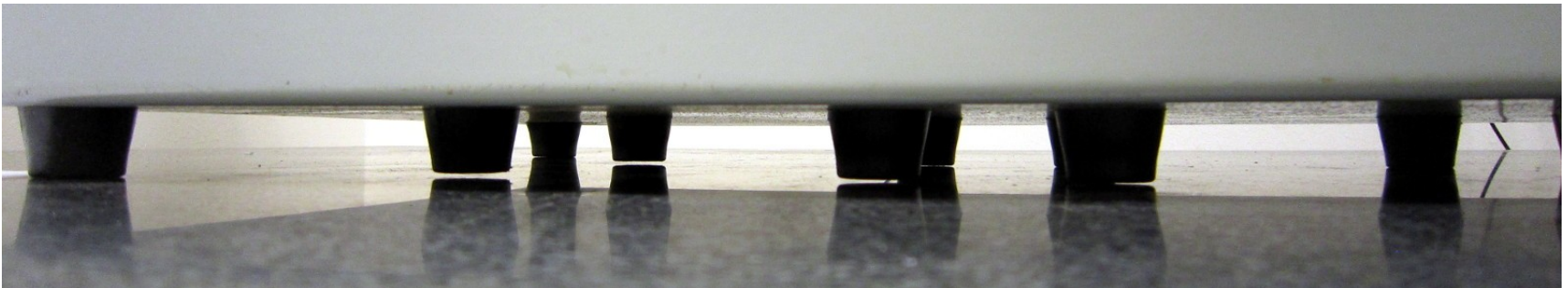

Our cold box was delivered this week

Also:

- tubes don't have insulation yet (they need to go down to -40°C , so they do need some insulation)
- tighten screws and connectors

Good thing: we have some time (need to connect the box to our chiller, don't have cables or power supplies yet, ...)

- plan: take jigs out of the box, remachine and clean them
- sand and repaint box (and then clean whole box)
- level feet of box
- then tighten connectors and wrap tubes in insulation